



PM SHRI GOVT. SR. SEC. SCHOOL



NARWANA (JIND)

School Code : 1515

Email : gsssn1515@gmail.com

UDISE Code : 6090705106

Ref : 2-32.....

Date : 15-10-2025.....

सेवा में

जिला शिक्षा अधिकारी
जिन्द ।

विषय :- Prime minister schools for Rising India योजना के तहत PM SHRI GMSSSS Narwana की C.B.S.E संबंधित लेने हेतु अनापत्ति प्रमाण-पत्र लेने हेतु :-

श्रीमान जी,

उपरोक्त विषय के संदर्भ में भारत सरकार शिक्षा मंत्रालय, स्कूल शिक्षा नई दिल्ली के आदेश क्रमांक 1-10/2023 15-19 दिनांक 4 मार्च 2024 की अनुपालना में उक्त योजना के तहत हमीदाबाद राउट की अनुशासित स्कूलों की विशेषज्ञ समिति ने 111 (एकसौ) को P.M SHRI स्कूलों की सूची में मंजूरी दी है जो कि अनुसंगलन-1 सूची में है। संगलन सूची में क्रम संख्या 40 पर नाम दर्ज है।

बिभागीय निर्देशानुसार CBSE की संबंधित लेने हेतु आपके कार्यालय से No objection Certificate अपेक्षित है। अतः उक्त प्रमाण-पत्र जारी कर सुचारु में चले जाने के लिए निम्नलिखित सभ्यत्वों में संबंधिता की प्रक्रिया को पूर्ण किया जा सके। उचित माध्यम द्वारा मामला आगामी कार्यालयी हेतु उपलब्ध है।

संगलन:-

1. Building Safety Certificate.
2. Hygiene Certificate
3. Water testing Report
4. Appendix II Part ABC
5. Existing Building plan of PM SHRI GSSS Narwana
6. Copy Signed By Tehsil Tehsildar Narwana
7. Recommendation Letter By Govt.

Principal

PM SHRI GMSSS School
Narwana (1515) Jind

कार्यालय: 2 वें शिक्षा अधिकारी नरवाना
क्रमांक Cr-1/2005/2047
मूल रूप से प्राप्त DEO जिला की आगामी मासिक खाती हेतु प्रेषित है
दिनांक 16/10/10

Diary No. 1076 Date 16/10 Name

Estt. E-1 E-2 E-3 E-4 Steno

Account A-1 A-2 A-3 JA

General G-1 G-2 G-3 G-4

D.S.S. D.M.S

Marked by
Supdt./Dy. Supdt.

Seen by
D.E.O./Dy. D.E.O.

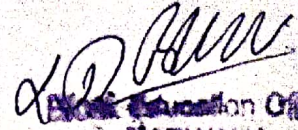
Education Officer
NARWANA

FORMAT OF CERTIFICATE TO BE ISSUED BY THE DISTRICT EDUCATION OFFICER IN RESPECT OF SCHOOLS SEEKING AFFILIATION WITH THE CENTRAL BOARD OF SECONDARY EDUCATION

(In accordance with School Safety Policy, 2016 issued by the NDMA, Manual on Safety and Security of Children in Schools developed by NCPCR and the National Building Code)

PART-A

(This part is to be filled-up by the school and to be produced before the District Education Officer along with all supporting documents and certificates in original)

GENERAL INFORMATION

1	Name of the School: (Name should be exactly as per NOC and recognition certificate)	PMSHRI GMSSSS NARWANIA
2	Address of the School:	NARWANIA
3	U-DISE code allotted to the school:	06090705/06
4	Name and address of the Trust/Society/ Company (under section-8) running the School	EDUCATION DEPT. HARYANA
5	Is the Trust/Society/ Company duly registered with the competent registering authority and the registration is valid as on date?	YES
6	Proposed affiliation with CBSE for:	(6-12) MIDDLE CLASS SECONDARY SR. SECONDARY
7	Location of school	NARWANIA
8	Is the School already affiliated to any board for Class-X or XII examinations?	YES BSEH HARYANA
9	Standard/level/class up to which the school is running:	6 to 12 th

Principal
(Signature of Principal)
PMSHRI GMSSSS School
Narwana (1515) Jind

(Signature of D.O.)
Dist. Education Officer
Jind

INFORMATION REGARDING NOC AND RECOGNITION CERTIFICATE		
10	Has the school obtained No Objection Certificate from the State Government for Affiliation with CBSE?	YES
11	Number of NOC and date of issue:	YES 05
12	Has the school obtained Recognition Certificate from the State Government from class-1 to 8 th ?	YES
13	Number of Recognition Certificate from class-1 to 8 th and date of issue:	Govt. School.
INFORMATION REGARDING LAND DETAILS AND OWNERSHIP		
14	Is the school situated on a single contiguous plot of land bounded on all sides by a Pucca Boundary Wall?	YES
15	Are both the School and the Play Ground situated in a single compound bounded by a single continuous Boundary Wall on all sides?	YES
16	Total area (in square meters) in respect of 14 and 15 above on which the school is situated:	765785 Sq.F. 71144 Sq.meters
17	The land is in the possession of the school/Trust/Society/Company legally by way of:	ALLOTMENT
18	Name of the Owner/Lessee of the land in respect of point-16 above:	G S S NARWANA
19	In case the land is in the possession of the society/school by way of lease as per State Government norms, the period of the lease:	FROM NO TOTAL YEARS
20	Is any public road, canal or thorough-fare, HT line etc. passing through the land in respect of point-16 above?	NO
INFORMATION REGARDING ESSENTIAL SAFETY REQUIREMENTS		
21	Has the school been inspected by the Government engineer and the school building been found structurally safe for running a school?	YES
21(a)	If yes the date of last inspection:	09.09.2025
22	Has the school been inspected by the officer of Government Fire Department and the school building been declared safe for school from the point of view of fire safety?	A) For
22(a)	If yes the date of last inspection:	A) For
23	Has the school compound been checked by the public health department and the health and sanitary conditions been found to be satisfactory and the water has been found safe for drinking?	YES
23(a)	If yes the date of last inspection:	13.08.25
INFORMATION REGARDING THE STAFF		
24	Does the school have well defined service rules and conditions for its employees as per prevalent norms of appropriate Government?	YES

Principal
 G S S School
 Narwana (1515) Jind

(Signature of)
 Distt. Education Officer
 Jind

25	Is the school paying salary to the teachers and other employees as per the norms of the appropriate Government?	YES
26	Is the salary to the teachers and other employees of the school being paid through the bank by mode of electronic clearing? (Payment by cheque or cash to the individuals is not allowed)	YES
Signature with Stamp (of School Manager)		Signature with Stamp (of Ex. In-charge Principal)

PART-B

(This part is to be filled-up by the District Education Officer after verifying all supporting documents and certificates in original and visiting the school)

File No. 02 Date of Issuance. 16/10/2025

1	This is to certify that the information above, provided by the school has been verified on the basis of all supporting documents & certificates and visiting the school and the information has been found correct.	
2	Is the school recommended for affiliation? <small>(Please ensure that the school fulfils land requirements also as per details given in Appendix-A along with point nos. 1-26)</small>	YES/NO Recommended
3	Recommended for Middle Class Syllabus/Secondary/Senior Secondary to CBSE?	Senior Sec.

 Signature
 (Name and State of District Education Officer)
DISTRICT EDUCATION OFFICER
JIND

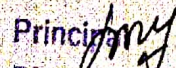
 Principal
PM SHRI GMSSS School
 (Signature of Principal)
Narwana (1515) Jind

 (Signature of D.E.O.)

Distt. Education Officer
Jind

PART-C			
DISTRICT EDUCATION OFFICER SHALL PUT A TICK MARK AGAINST THE COLUMN UNDER WHICH THE SCHOOL IS FULFILLING THE LAND CRITERIA			
Name and Address of the school:		Total Land area in lawful possession of school:	
SN	LOCATION OF SCHOOL	LAND REQUIREMENT	PLEASE TICK THE CONCERNED COLUMN
1	Any Where in India	Minimum 6000 Square Meters	<input checked="" type="checkbox"/>
2	In Municipal limits of cities with a population exceeding 15 Lakhs.	Minimum 4000 Square Meters	<input type="checkbox"/>
3	In hilly areas prescribed by the Planning Commission (NITI Aayog).	Minimum 4000 Square Meters	<input type="checkbox"/>
4	In Municipal Limits of the State Capital Cities.	Minimum 4000 Square Meters	<input type="checkbox"/>
5	In the North Eastern States.	Minimum 4000 Square Meters	<input type="checkbox"/>
6	In the state of Jammu and Kashmir	Minimum 4000 Square Meters	<input type="checkbox"/>
7	In Municipal Limits of Ghaziabad, NOIDA, Faridabad and Gurugram cities	Minimum 4000 Square Meters	<input type="checkbox"/>
8	In the Municipal Limits of Panchkula and Mohali/SAS Nagar	Minimum 4000 Square Meters	<input type="checkbox"/>
9	In the Municipal Limits Class-X cities (Ahmedabad, Bengaluru, Hyderabad, Pune). Or on the Hill Stations. (For Secondary Level)	Minimum 2000 Square Meters	<input type="checkbox"/>
10	In the Municipal Limits Class-X cities (Ahmedabad, Bengaluru, Hyderabad, Pune). Or on the Hill Stations. (For Senior Secondary Level)	Minimum 3000 Square Meters	<input type="checkbox"/>
11	In the Municipal Limits of Chennai, Delhi, Kolkata and Mumbai Or the state of Arunachal Pradesh. Or the state of Sikkim Or the Islands. (For Secondary Level)	Minimum 1600 Square Meters	<input type="checkbox"/>
12	In the Municipal Limits of Chennai, Delhi, Kolkata and Mumbai Or the state of Arunachal Pradesh. Or the state of Sikkim Or the Islands. (For Senior Secondary Level)	Minimum 2400 Square Meters	<input type="checkbox"/>

Principal
 (Signature)
 P.M. SURIGAMESH School
 5011 Arwana (1515) Jind

Signature
 (Name and Stamp of Issuing D.E.O.)
 DISTRICT EDUCATION OFFICER/NAME OF DISTRICT
 (Signature of D.E.O.)
 Jind

Office Memorandum no. G-1/25/4442

No. Date... 16/10/2025

(Directorate of School Education Department, Haryana)

From: School Education Department, Haryana.

To PM SHRI GMSSSS Narwana (Name & Address of school)

Sir/Madam,

Sub: Issue of No Objection Certificate to **PM SHRI GMSSSS Narwana (1515)** (Name and address of school) Run by School Education Department, Haryana is accorded "Certificate of Recognition" from the academic year 2025 to 2026 for Classes **VII** to XII Standard under section 18 to Right of children to free and compulsory Education Act-2009 and Ruleof.....(State act/rules)

Details of school >

1.Name: **PM SHRI GMSSSS Narwana (1515)**

2. Survey no.

3. Revenue village/city **Narwana**

4. Taluk **Narwana**

5. Total area of land: **71144 Sq.m**

6.. Recognition code: The school aon TAI Haryana, Shiksha the APPENDIX-XIV Page 2 of 2 . **PM SHRI GMSSSS Narwana** (Name and address of school) for appiing for affiliation to Central Board of Secondary Education, subject to the condition laid down in the certificate of Recognition. The School Management shall be having full responsibility if any court case arise in this regard. The details furnished if any by the management is found to be false or incorrect at any stage, this No objection certificate liable to cancelled.

mg

Rey
Distt. Education Officer
Jind

Signature With Seal.....

Name of Issuing Authority..... **Rohtash Verma**

Designation..... **D.E.O. (JIND.)**

Copy to: a

1. The Correspondent **PM SHRI GMSSSS Narwana** (Name & address of school)

2. The Secretary, Central Board of secondary education,

3, Community centre, Preet Vihar, Delhi 110092

*The filled up certificate should be either in Hindi or English. If it is issued in vernacular pees emg ae version in English be uploaded along with original vernacular

O/o Office of District Education Officer, Jind

Desp:- G-1/25/4442

Dated: 16/10/2025

Forwarded and recommended to CBSE affiliation. It is certified that the PM SHRI GMSSSS Narwana (1515) is being run by Government/Government Organization at present and it fulfill all the applicable conditions as per affiliation bye-laws 2018 of the CBSE.

To be forwarded by:
Deputy Commission
KVS/Deputy Director
NVS/D.P.I./ Director
of Education/DEO
Concerned
Department
Competent Authority

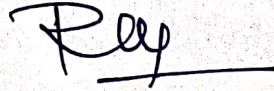
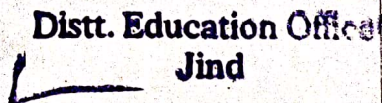
Name: Rohitash Veema
Designation: D.E.O Jind
| State/UT: Haryana
Signature: 
Stamp: 
Place: Jind
Dated: 16/10/2025

Annexure D

BUILDING SAFETY CERTIFICATE

No. _____ Dated: _____

It is certified that the existing building... PM Shri Model Sanskriti Sr. Sec. School (01515) (name of the building or premises) at Narwana District Jind, Haryana (address) is having block(s)/Floor(s) as per details below:-

Detail of Block(s) in school	Block (1)	Block (2)	Block (3)	Block (4)	Block (5)	Block (6)
No. of Floor(s) in the Block	G.F	G.F	G.F	G.F	G.F	G.F

The building is owned/occupied by PM Shri Model Sanskriti Sr. Sec. School (01515) (name of the Institution) have complied with the Building safety requirements in accordance with National Building code Rules, and verified by the officers concerned of P.W.D. B&R Narwana (Name of Department/Govt.) on 09/09/2025 (date of inspection) in the presence of Dr. Bhoop Singh (name and addresses of the Manager/Secretary or his representative) and that the building/premises is fit for occupancy for running school with effect from 09/09/25 for a period of one year years in accordance with rule and subject to compliance of the specific conditions as appended.

- 1.
- 2.
- 3.
- 4.

Issued on _____ at _____ by _____



Executive Engineer
Provincial Division,
PWD B&R Br., Narwana

Signature with Seal: _____

Name: Raj Kumar Nain

Designation: Executive Engineer

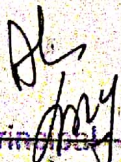
Name & Address of Department/Office: PWD B&R Narwana

 Principal

PM SHRI GMSSS School

Narwana (1515) Jind

HEALTH DEPARTMENT DISTRICT JIND



Hygienic Certificate

Certified that Dy. Civil Surgeon (Health) O/o Civil Surgeon Jind verified the report of SMO SDH Narwana (Jind) who inspected the premises PM Shree Govt.Sr.Sec.School Narwana Jind. on 10-09-2025 and found the hygienic and sanitation condition of premises satisfactory for the year 2025-26.

Memo No.Hygienic/CSJind/2025/149

Dated : 12/9/2025

Dy. Civil Surgeon (Health)
For Civil Surgeon Jind

12/9/25

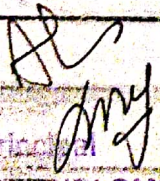
Principal
PM SHRI GMSSS School
Narwana (1515) Jind



TC-4072

Test Report

Date:-18.08.2025

Memo No:- 2386
Lab Order No:- PC14/8/2025
Test Report No:- JND/04422/8/2025
Tested To:- PM SHRI GMSSS SCHOOL,
NARWANA
Customer Reference No:- 1960
Sample Description:- Drinking Water
Sample Type:- Chemical Analysis
Sample collected on dated:- 13.08.2025
Sample Collected by:- Party Self
Sample received on dated:- 13.08.2025
Sample Location:- PM SHRI GMSSS SCHOOL NARWANA
Sample Quantity:- 2ltr
Date of Analysis started:- 13.08.2025
Date of analysis completed:- 14.08.2025
Issue Date:- 18.08.2025

Dated:- 13.08.2025

Environmental Conditions:-Temperature (°c) =27.1 & Humidity (%) =68

RESULTS

Sl. No.	Parameter	Protocol Used	Results	IS: 10500: 2012 (RA-2023)		Unit
				Desirable limit	Max. Permissible limit (in absence better alternate source)	
1.	Taste	IS 3025(Part8): 2023	Agreeable	Agreeable		---
2.	Odour	IS 3025(Part5): 2018	Agreeable	Agreeable		---
3.	Colour	APHA 24 th edition-2120-B	5.0	5	15	Hazen Unit
4.	Turbidity	APHA 24 th edition -2130 B	0.31	1	5	NTU
5.	Total Dissolved Solids@180°C±2°C	APHA 24 th edition -2540 C	192	500	2000	mg/L
6.	Total Hardness	APHA 24 th edition -2340 C	62	200	600	mg/L
7.	Calcium (as Ca)	APHA 24 th edition -3500-Ca B	11.22	75	200	mg/L
8.	Magnesium (as Mg)	APHA 24 th edition -3500 Mg B	8.26	30	100	mg/L
9.	Total Alkalinity	APHA 24 th edition - 2320 B	48	200	600	mg/L
10.	Chloride (as Cl)	APHA 24 th edition -4500 Cl B	34.74	250	1000	mg/L
11.	Fluoride (as F)	APHA 24 th edition -4500- F C	0.23	1.0	1.5	mg/L
12.	Sulphate (as So ₄)	APHA 24 th edition -4500-So ₄ E	20	200	400	mg/L
13.	Nitrate (as NO ₃)	APHA 24 th edition -4500-NO ₃ D	<0.5	45	45	mg/L
14.	Iron (as Fe)	APHA 24 th edition-3500-Fe B	<0.02	1.0	1.0	mg/L
15.	pH @25°C	APHA 24 th edition -4500-H B	7.13	6.5 to 8.5	No relaxation	---

- Notes:
- The results given above are related to the sample as received and tested in PHED Lab, Jind. Reliability of sample lies with the sender.
 - Sample not collected by this Laboratory.
 - The test report can't be regenerated/re-produced in whole or in part without written permission of Laboratory.
 - The test report can't be used for any publicity or any legal purpose.
 - The test samples meant for chemical analysis will be disposed off after 7 days from the date of issue of test report unless until specifically requested by the customer for retaining over a longer period.

Sample analyzed by: Sumit

(Signature)
Principal

END OF TEST REPORT
PM SHRI GMSSS School
Narwana (1515) Jind

Reviewed & Approved by

(Signature)
(Virender Singh)
Authorized Signatory/Chemist
PHED Water Testing Laboratory, Jind

JIND - PATIALA ROAD

SERVICE ROAD

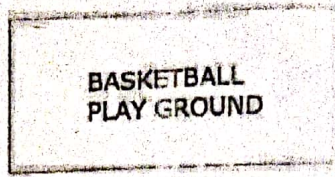
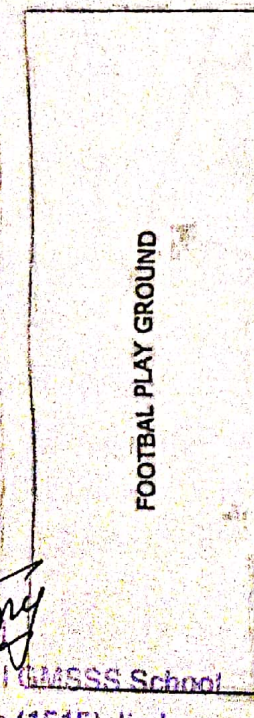
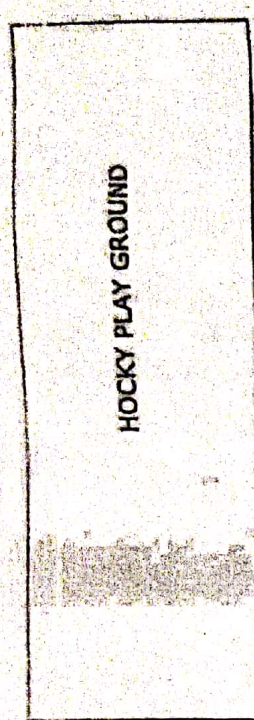

MINI JIM

PARKING

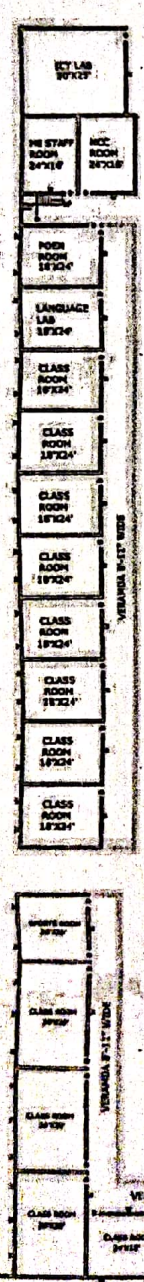
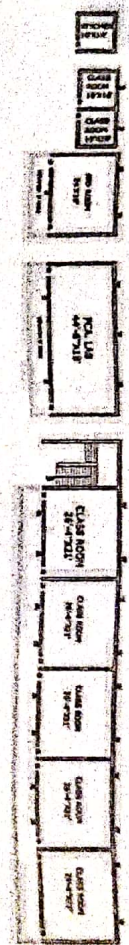
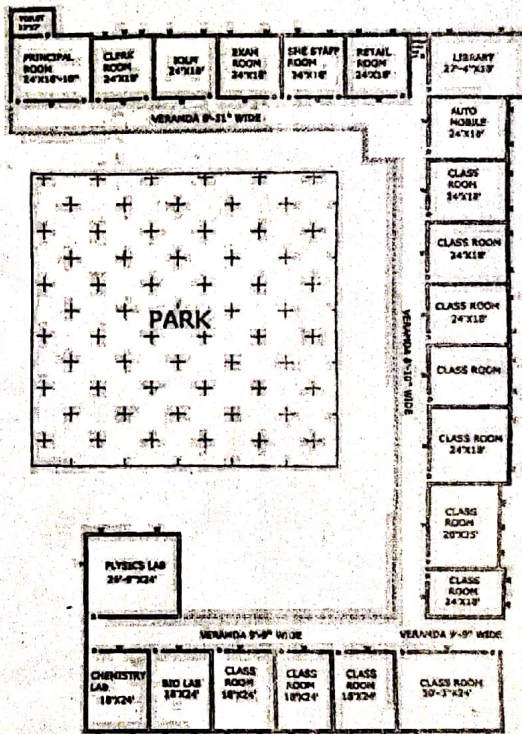

Principal
PM SHRI GOVT. SR. SEC. SCHOOL
Narwana (1515) Jind

EXISTING BUILDING PLAN OF
PM SHRI GOVT. SR. SEC. SCHOOL,
SITUATED AT NARWANA DISTT. JIND

TOTAL LAN AREA:- 140 KANAL 13 MARLE OR 17.58 ACRES
COVER. AREA = 40802 S.FIT OR 4533.55 S.YDS

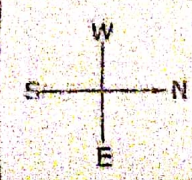

नकल अम्बा शिजरा मंजा गाँव नरवाना तहसील नरवाना जिला जीन्द

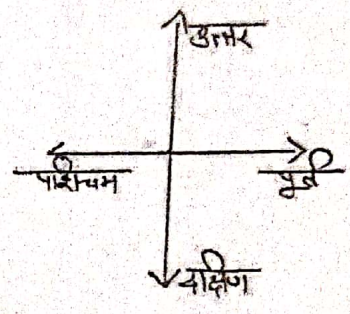
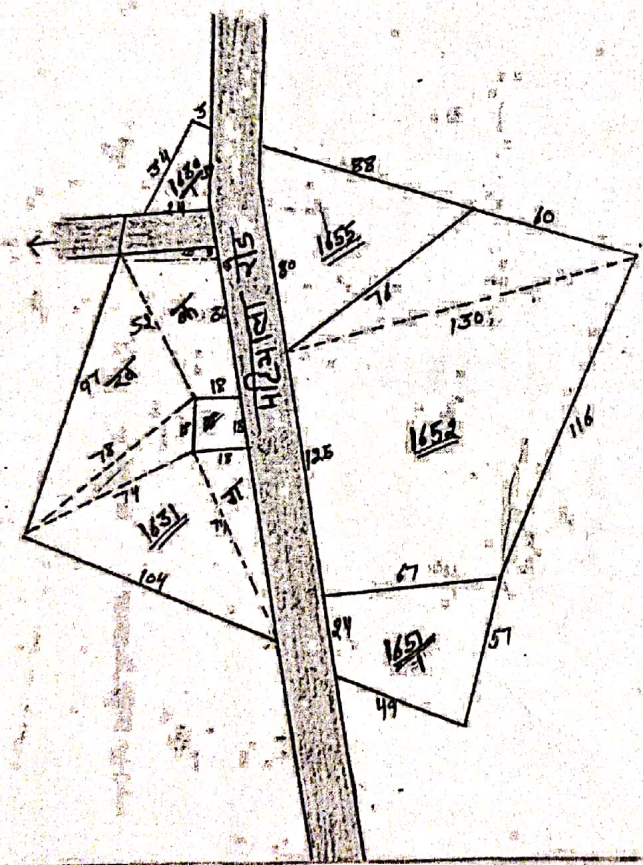

मीमान जी, नकल मुताबिक असल है।
 एकरते हकू जाबता सगुल फाकर नकल
 मंजावा रूड मंजावा रूड
 निकासी नरवाना को दी गई।
 हस्ता पटवारी
 26/8/25

Principal
 PM SHRI GMSSS School
 Narwana (1515) Jind

04820250025005

श्रीकल सरावली (पुस्तक कक्षा)

शेरा : नारवाना

पुस्तक नं. : 73

दिनांक : 2018-2019

शेराधीन / गणना

दिनांक : 2018-2019

11

1	2	3	4	5	6	7	8	9	10	11
वेतन का वर्गीकरण नं.	वर्तमान वेतन का वर्गीकरण नं.	वर्तमान वेतन का वर्गीकरण नं.	वर्तमान वेतन का वर्गीकरण नं.	वर्तमान वेतन का वर्गीकरण नं.	वर्तमान वेतन का वर्गीकरण नं.	वर्तमान वेतन का वर्गीकरण नं.	वर्तमान वेतन का वर्गीकरण नं.	वर्तमान वेतन का वर्गीकरण नं.	वर्तमान वेतन का वर्गीकरण नं.	वर्तमान वेतन का वर्गीकरण नं.
1995	3032	वर्तमान वेतन का वर्गीकरण नं.	वर्तमान वेतन का वर्गीकरण नं.	वर्तमान वेतन का वर्गीकरण नं.	वर्तमान वेतन का वर्गीकरण नं.	वर्तमान वेतन का वर्गीकरण नं.	वर्तमान वेतन का वर्गीकरण नं.	वर्तमान वेतन का वर्गीकरण नं.	वर्तमान वेतन का वर्गीकरण नं.	वर्तमान वेतन का वर्गीकरण नं.

1995	3032	वर्तमान वेतन का वर्गीकरण नं.	वर्तमान वेतन का वर्गीकरण नं.	वर्तमान वेतन का वर्गीकरण नं.	वर्तमान वेतन का वर्गीकरण नं.	वर्तमान वेतन का वर्गीकरण नं.	वर्तमान वेतन का वर्गीकरण नं.	वर्तमान वेतन का वर्गीकरण नं.	वर्तमान वेतन का वर्गीकरण नं.	वर्तमान वेतन का वर्गीकरण नं.
------	------	------------------------------	------------------------------	------------------------------	------------------------------	------------------------------	------------------------------	------------------------------	------------------------------	------------------------------

1631 दिन 42.7 नं. मं.
 1651/1 दिन 11.14 नं. मं.
 1652 73-16 नं. मं.
 1655 11-0 नं. मं.
 140-13

140-13
 140-13 नं. मं.
 140-13 नं. मं.
 140-13 नं. मं.

Principal
 PM SHRI GMSSS School
 Narwana (1515) Jind

Handwritten signature and text: Narwana, 15/11/2018

TEHSIL CENTRE NARWANNA
 DTS SERVICE OFFICE
 Application Fee 100.00

Generated via Empl/Receipt No. 04820250025005 : Dated: 22-08-2025 00:00:00
 Generated by: sphatidoc@vsnl from Web-Heads
 Report Generation Date : 22/08/2025 12:41 PM



Handwritten notes and signatures at the bottom of the page.

GOVERNMENT OF INDIA
MINISTRY OF EDUCATION
DEPARTMENT OF SCHOOL EDUCATION & LITERACY
SHASTRI BHAVAN
NEW DELHI-110 115



75
आज़ादी का
अमृत महोत्सव

भारत सरकार
शिक्षा मंत्रालय
स्कूल शिक्षा और साक्षरता विभाग
शास्त्री भवन
नई दिल्ली - 110 115

Dr. Preeti Meena
Director

Dated, 4th March, 2024

D.O. No. 1-10/2023-IS-19

Respected sir,

As you are aware that the Cabinet has approved a new centrally sponsored PM SHRI (PM Schools for Rising India) scheme on 07th Sep 2022 which will help showcase the implementation of the National Education Policy 2020 and emerge as exemplar schools over a period of time. The scheme aims to establish more than 14,500 PM SHRI Schools across the country with comprehensive, dedicated, and inclusive interventions to promote holistic transformation at all levels, including equity, access, quality, and inclusion.

2. A total of 6,207 schools were selected from 27 States/UTs along with KVS/NVS out of which 124 schools are selected from Haryana in the first phase.

3. The second phase of selection of PM SHRI Schools also has been done using the transparent Challenge Method, wherein Schools self-applied on the Online Challenge portal and state has recommended schools after district verification. ~~The detailed deliberation on the committee recommended schools as per the cabinet note has approved the PM SHRI Schools (111 Secondary/Senior Secondary Schools) for the second phase of selection and the list of the selected schools for your state is enclosed in the attached.~~

4. States/UTs are requested to open Implementing Agencies (IAs) account for schools selected in the 2nd Phase and map all the IAs with the existing Single Nodal Agency (SNA) account of PM SHRI Scheme. States/UTs are requested to prepare the Annual Work Plan & Budget (AWP&B) proposals for the Project Approval Board (PAB) meetings as per the norms of the PM SHRI Scheme. States may also have a provision of matching state share accordingly.

5. Effective implementation of this scheme will enable depiction of all components of NEP 2020, ensure quality education to our students and enable PM SHRI schools to represent as brand for quality education in the country. The success of the PM SHRI scheme will depend upon the co-operation and co-ordination of all the States/UTs.

Encl: As Above

With regards,

Yours sincerely,

(Preeti Meena)

Shri Sudhir Rajpal
Add. Chief Secretary (School Education)
HARYANA
Jind

Principal
PM SHRI GMSS
Narwana, (1515) Jind

State: Haryana
2nd Phase list of 111 PM Shri Schools 2024

S.No.	District	Block/ULD	UDISE Code	Name of the School
1	AMBALA	Ambala Municipal Corporations	06020112002	GSSS BALDEV NAGAR, A/CITY
2	AMBALA	AMBALA-II	06020201802	GSSS GHEL
3	AMBALA	NARAINGARH	06020507203	GSSS JEOLI
4	AMBALA	SAHA	06020301203	GSSS KESRI
5	AMBALA	SHAHZADPUR	06020604801	GSSS PATREHRI
6	BHIWANI	BAWANI KHERA	06130302102	GSSS KIRAWAR
7	BHIWANI	BEHAL	06130403303	GSSS MANDHOLI KALAN
8	BHIWANI	BHIWANI	06130507105	GSSS MUNDHAL KHURD
9	BHIWANI	KAIRU	06130700702	GHS BHANGARH
10	BHIWANI	LOHARU	06130803902	GSSS DHIGAWA JATTAN
11	BHIWANI	Siwani Municipality	06130900102	GGSSS SIWANI
12	BHIWANI	TOSHAM	06131005703	GSSS MIRAN
13	CHARKIDADRI	CHARKHI DADRI	06220300902	GSSS CHAPPAR
14	FARIDABAD	BALLABGARH	06190106202	GSSS SAMAYPUR
15	FATEHABAD	BHATTU KALAN	06100300304	GGHS BHATTU KALAN
16	FATEHABAD	BHUNA	06100200103	GSSS BADALPUR
17	FATEHABAD	FATEHABAD	06100102602	GSSS DHANGAR
18	FATEHABAD	IAKHALMANDI Municipality	06100700107	GGSSS IAKHAL
19	FATEHABAD	NAGPUR	06100103703	GSSS HIZRAWAN KHURD
20	FATEHABAD	RATIA	06100405501	GSSS RATTA KHERA
21	FATEHABAD	Tohana Notified Area Council	06100504310	GGSSS TOHANA
22	GURUGRAM	Gurugram Municipal Corporations	06180101502	GSSS SEC-47
23	GURUGRAM	Manesar Municipal Corporations	06180405403	GSSS BHANGROLA
24	GURUGRAM	PATAUDI	06180202503	GSSS BHORA KALAN
25	GURUGRAM	SOHNA	06180303502	GSSS DAULAH
26	HISAR	ADAMPUR	06120102603	GSSS MODAKHERA
27	HISAR	ACROHA	06120201702	GSSS NANGTHALA
28	HISAR	BARWALA	06120300304	GSSS BALAK
29	HISAR	HANSI-I	06120404802	GSSS PUTHI MANGAL KHAN
30	HISAR	HANSI-II	06120502103	GSSS UGALAN
31	HISAR	HISAR-I	06120603007	GGSSS MANGALI
32	HISAR	HISAR-II	06120701102	GSSS D BLOCK
33	HISAR	NARNAUND	06120801702	GSSS LOHARI RAGHO
34	HISAR	UKLANA	06120901403	GSSS PABRA
35	JHAJJAR	Bahadurgarh Notified Area Council	06150206503	GGSSS BAHADUR GARH
36	JHAJJAR	JHAJJAR	06150107301	GSSS DUJANA
37	JIND	ALEWA	06090503604	GGSSS NAGURAN
38	JIND	JIND	06090101703	GSSS IKKAS
39	JIND	TUJANA	06090203603	GSSS MALVI
40	JIND	Narwana Notified Area Council	06090705105	GSSS NARWANA
41	JIND	SAFIDON	06090303002	GSSS PAJU KALAN
42	JIND	UCHANA	06090604301	GSSS BADANPUR
43	JIND	UIHANA	06090705704	GSSS PIBALTA
44	KAITHAL	DHAND	06050401204	GSSS PABNAWA
45	KAITHAL	GUHLA	06050101602	GSSS BALBEHRA
46	KAITHAL	Kaithal Notified Area Council	06050205664	GGSSS JAKHOLI ADDA
47	KAITHAL	KALAYAT	06050301904	GSSS BATA
48	KAITHAL	PUNDRI	06050406204	GSSS PAI
49	KAITHAL	Rajound Municipality	06050500105	GGSSS RAJOUND
50	KARNAL	SIWAN	06050601902	GSSS KANGTHALI
51	KARNAL	ASSANDH	06060601101	GSSS CHOCHRA
52	KARNAL	CHIRAO	06060200704	GSSS AGONDH
53	KARNAL	GHARAUNDA (PART)	06060104002	GSSS KOHAND
54	KARNAL	Indri Municipality	06060501503	GSSS INDRI (BOYS)
55	KARNAL	Karnal Municipal Corporations	06060407409	GSSS PREN NAGAR
56	KARNAL	KUNIPURA	06060400704	GSSS BARAQAON
57	KARNAL	MUNAK	06060100702	GSSS BAL RAJPUTAN
58	KARNAL	NILOKHERI	06060300201	GSSS PADHANA
59	KARNAL	NISSING	06060203804	GGSSS GONDER
60	KURUKSHETRA	BABAIN	06040403002	GSSS MANGOLI JATTAN
61	KURUKSHETRA	Ladwa Municipality	06040502003	GSSS LADWA
62	KURUKSHETRA	Pehowa Municipality	06040205112	GSSS PEHOWA
63	KURUKSHETRA	PIPLI	06040305506	GSSS UMRI

Principal
PM Shri GSSS School
PM Shri Govt. (G.S.) School